

Submittal of Annual Reports and Other Compliance Documents for Municipal Separate Storm Sewer System (MS4) Permits

NOTE: Missing or incomplete fields are highlighted at the bottom of each page. You may save, close and return to your draft permit as often as necessary to complete your application. After 120 days your draft is deleted.

Reporting Information

Will you be completing the Annual Report or other submittal type? Annual Report Other

Project Name: 2020 MS4 Annual Report Town of Washington, EC County

County: Eau Claire

Municipality: Washington, Town

Permit Number: S0500075

Facility Number: 30333

Reporting Year: 2020

Is this submittal also satisfying an Urban Nonpoint Source Grant funded deliverable? Yes No

Required Attachments and Supplemental Information

Please complete the contents of each tab to submit your MS4 permit compliance document. The information included in this checklist is necessary for a complete submittal. A complete and detailed submittal will help us review about your MS4 permit document. To help us make a decision in the shortest amount of time possible, the following information must be submitted:

Annual Report

- Review related web site and instructions for Municipal storm water permit eReporting [Exit Form]
- Complete all required fields on the annual report form and upload required attachments
- Attach the following other supporting documents as appropriate using the attachments tab above
 - Public Education and Outreach Annual Report Summary
 - Public Involvement and Participation Annual Report Summary
 - Illicit Discharge Detection and Elimination Annual Report Summary
 - Construction Site Pollution Control Annual Report Summary
 - Post-Construction Storm Water Management Annual Report Summary
 - Pollution Prevention Annual Report Summary
 - Leaf and Yard Waste Management
 - Municipal Facility (BMP) Inspection Report
 - Municipal Property SWPPP
 - Municipally Property Inspection Report
 - Winter Road Maintenance
 - Storm Sewer Map Annual Report Attachment
 - Storm Water Quality Management Annual Report Attachment
 - TMDL Attachment
 - Storm Water Consortium/Group Report

- Municipal Cooperation Attachment
- Other Annual Report Attachment
- Attach the following permit compliance documents as appropriate using the attachments tab above
 - Storm Water Management Program (S050075-03 General Permit and S058416-04 Madison Area Group Permit shall have a written storm water management program that describes in detail how the permittee intends to comply with the permit requirements for each minimum control measure. Updated programs are due to the department by March 31, 2021.)
 - Public Education and Outreach Program
 - Public Involvement and Participation Program
 - Illicit Discharge Detection and Elimination Program
 - Construction Site Pollutant Control Program
 - Post-Construction Storm Water Management Program
 - Pollution Prevention Program
 - Municipal Storm Water Management Facility (BMP) Inventory (S050075-03 General Permit and S058416-04 Madison Area Group Permit 2.6.1 - inventory due to the department by March 31, 2021.)
 - Municipal Storm Water Management Facility (BMP) Inspection and Maintenance Plan (S050075-03 General Permit and S058416-04 Madison Area Group Permit 2.6.2 – document due to the department by March 31, 2021.)
- Total Maximum Daily Load documents (*if applicable, see permit for due dates.)
 - TMDL Mapping*
 - TMDL Modeling*
 - TMDL Implementation Plan*
 - Fecal Coliform Screening Parameter *
 - Fecal Coliform Inventory and Map (S050075-03 general permittees Appendix B B.5.2 – document due to the department by March 31, 2022)
 - Fecal Coliform Source Elimination Plan (S050075-03 general permittees Appendix B - document due to the department by October 31, 2023)

- Sign and Submit form

Municipal Contact Information- Complete

Notice: Pursuant to s. NR 216.07(8), Wis. Adm. Code, an owner or operator of a Municipal Separate Storm Sewer System (MS4) is required to submit an annual report to the Department of Natural Resources (Department) by March 31 of each year to report on activities for the previous calendar year ("reporting year"). This form is being provided by the Department for the user's convenience for reporting on activities undertaken in each reporting year of the permit term. Personal information collected will be used for administrative purposes and may be provided to the extent required by Wisconsin's Open Records Law [ss. 19.31-19.39, Wis. Stats.].

Note: Compliance items must be submitted using the Attachments tab.

Municipality Information

Name of Municipality Washington, Town

Facility ID # or (FIN): 30333

Updated Information: Check to update mailing address information

Mailing Address: 5750 Old Town Hall Road

Mailing Address 2:

City: Eau Claire

State: Wisconsin

Zip Code: 54701 xxxxx or xxxxx-xxxx

Primary Municipal Contact Person (Authorized Representative for MS4 Permit)

The "Authorized Representative" or "Authorized Municipal Contact" includes the municipal official that was charged with compliance and oversight of the permit conditions, and has signature authority for submitting permit documents to the Department (i.e., Mayor, Municipal Administrator, Director of Public Works, City Engineer).

Select to **create new** primary contact

First Name: Janelle

Last Name: Henning

Select to **update** current contact information

Title: Administrator/Clerk/Treasurer

Mailing Address: 5750 Old Town Hall Road

Mailing Address 2:

City: Eau Claire

State: WI

Zip Code: 54701 xxxxx or xxxxx-xxxx

Phone Number: 715-834-3257 Ext: xxx-xxx-xxxx

Email: henning@townofwashington.org

Additional Contacts Information (Optional)

I&E Program

**Individual with responsibility for:
(Check all that apply)**

- IDDE Program
- IDDE Response Procedure Manual
- Municipal-wide Water Quality Plan
- Ordinances
- Pollution Prevention Program
- Post-Construction Program
- Winter roadway maintenance

First Name:

Last Name:

Title:

Mailing Address:

Mailing Address 2:

City:

State:

Zip Code: xxxxx or xxxxx-xxxx

Phone Number: Ext: xxx-xxx-xxxx

Email:

1. Does the municipality rely on another entity to satisfy some of the permit requirements?

Yes No

- Public Education and Outreach Rain to Rivers of Western Wisconsin (partially)
- Public Involvement and Participation Rain to Rivers of Western Wisconsin (partially)
- Illicit Discharge Detection and Elimination Eau Claire County Land Conservation, Investigation and enforcement
- Construction Site Pollutant Control Eau Claire County Land Conservation
- Post-Construction Storm Water Management Eau Claire County Land Conservation
- Pollution Prevention

2. Has there been any changes to the municipality's participation in group efforts towards permit compliances (i.e., the municipality has added or dropped consortium membership)?

Yes No

Missing Information

Do not close your work until you SAVE.

Note: For the minimum control measures, you must fill out all questions in sections 1 through 7.

Form 3400-224 (08/19)

Minimum Control Measures- Section 1 : Complete

1. Public Education and Outreach

a. Complete the following information on Public Education and Outreach Activities related to storm water. Select the Delivery Mechanism that best describes how the topics were conveyed to your population. Use the Add Event to add additional entries.

Event Start Date	3/22/2020			
Project/Event Name	Spring Town Newsletter			
Delivery Mechanism	Distribution of print media			
Topics Covered	Target Audience	Estimated People Reached (Optional)	*Active Regional Effort (Optional)	
<input checked="" type="checkbox"/> Illicit discharge detection and elimination <input checked="" type="checkbox"/> Household hazardous waste disposal/pet waste management/vehicle washing <input checked="" type="checkbox"/> Yard waste management/pesticide and fertilizer application <input type="checkbox"/> Stream and shoreline management <input type="checkbox"/> Residential infiltration <input type="checkbox"/> Construction sites and post-construction storm water management <input type="checkbox"/> Pollution prevention <input type="checkbox"/> Green infrastructure/low impact development <input type="checkbox"/> Other:	<input type="checkbox"/> General Public <input type="checkbox"/> Public Employees <input checked="" type="checkbox"/> Residents <input checked="" type="checkbox"/> Businesses <input type="checkbox"/> Contractors <input type="checkbox"/> Developers <input type="checkbox"/> Industries <input type="checkbox"/> Other	101 +	<input type="radio"/> Yes <input checked="" type="radio"/> No	

Event Start Date	1/1/2020			
Project/Event Name	Stormwater Brochure and Stickers			
Delivery Mechanism	Passive print media			
Topics Covered	Target Audience	Estimated People Reached (Optional)	*Active Regional Effort (Optional)	
<input type="checkbox"/> Illicit discharge detection and elimination <input checked="" type="checkbox"/> Household hazardous waste disposal/pet waste management/vehicle washing <input checked="" type="checkbox"/> Yard waste management/pesticide and fertilizer application <input type="checkbox"/> Stream and shoreline management <input checked="" type="checkbox"/> Residential infiltration <input type="checkbox"/> Construction sites and post-construction storm water management <input checked="" type="checkbox"/> Pollution prevention <input type="checkbox"/> Green infrastructure/low impact development <input type="checkbox"/> Other:	<input type="checkbox"/> General Public <input type="checkbox"/> Public Employees <input checked="" type="checkbox"/> Residents <input type="checkbox"/> Businesses <input type="checkbox"/> Contractors <input type="checkbox"/> Developers <input type="checkbox"/> Industries <input type="checkbox"/> Other	11-50	<input type="radio"/> Yes <input checked="" type="radio"/> No	

Event Start Date	1/1/2020				
Project/Event Name	Rain to Rivers Facebook Posts				
Delivery Mechanism	Social media post				* Active
Topics Covered	Target Audience	Estimated People Reached (Optional)	Regional Effort (Optional)		
<input checked="" type="checkbox"/> Illicit discharge detection and elimination <input checked="" type="checkbox"/> Household hazardous waste disposal/pet waste management/vehicle washing <input checked="" type="checkbox"/> Yard waste management/pesticide and fertilizer application <input type="checkbox"/> Stream and shoreline management <input checked="" type="checkbox"/> Residential infiltration <input checked="" type="checkbox"/> Construction sites and post-construction storm water management <input checked="" type="checkbox"/> Pollution prevention <input type="checkbox"/> Green infrastructure/low impact development <input type="checkbox"/> Other:	<input checked="" type="checkbox"/> General Public <input type="checkbox"/> Public Employees <input type="checkbox"/> Residents <input type="checkbox"/> Businesses <input type="checkbox"/> Contractors <input type="checkbox"/> Developers <input type="checkbox"/> Industries <input type="checkbox"/> Other	101 +	<input type="radio"/> Yes <input type="radio"/> No		

Event Start Date	1/1/2020				
Project/Event Name	Rain to Rivers Stormwater Resources and Education				
Delivery Mechanism	Website				* Active
Topics Covered	Target Audience	Estimated People Reached (Optional)	Regional Effort (Optional)		
<input checked="" type="checkbox"/> Illicit discharge detection and elimination <input checked="" type="checkbox"/> Household hazardous waste disposal/pet waste management/vehicle washing <input checked="" type="checkbox"/> Yard waste management/pesticide and fertilizer application <input checked="" type="checkbox"/> Stream and shoreline management <input checked="" type="checkbox"/> Residential infiltration <input checked="" type="checkbox"/> Construction sites and post-construction storm water management <input checked="" type="checkbox"/> Pollution prevention <input checked="" type="checkbox"/> Green infrastructure/low impact development <input type="checkbox"/> Other:	<input checked="" type="checkbox"/> General Public <input type="checkbox"/> Public Employees <input type="checkbox"/> Residents <input type="checkbox"/> Businesses <input type="checkbox"/> Contractors <input type="checkbox"/> Developers <input type="checkbox"/> Industries <input type="checkbox"/> Other	101 +	<input checked="" type="radio"/> Yes <input type="radio"/> No		

Event Start Date	2/1/2020				
Project/Event Name	Stormwater Public Service Announcements on WPR During 2 Shows Daily				
Delivery Mechanism	Media offering				* Active
Topics Covered	Target Audience	Estimated People Reached (Optional)	Regional Effort (Optional)		
<input type="checkbox"/> Illicit discharge detection and elimination <input checked="" type="checkbox"/> Household hazardous waste disposal/pet waste management/vehicle washing	<input checked="" type="checkbox"/> General Public <input type="checkbox"/> Public Employees <input type="checkbox"/> Residents	101 +	<input checked="" type="radio"/> Yes <input type="radio"/> No		

<input checked="" type="checkbox"/> Yard waste management/pesticide and fertilizer application <input type="checkbox"/> Stream and shoreline management <input checked="" type="checkbox"/> Residential infiltration <input type="checkbox"/> Construction sites and post-construction storm water management <input checked="" type="checkbox"/> Pollution prevention <input type="checkbox"/> Green infrastructure/low impact development <input type="checkbox"/> Other:	<input type="checkbox"/> Businesses <input type="checkbox"/> Contractors <input type="checkbox"/> Developers <input type="checkbox"/> Industries <input type="checkbox"/> Other
---	---

Event Start Date	2/13/2020		
Project/Event Name	Eau Claire River Watershed Coalition Meeting - 9 meetings in 2020		
Delivery Mechanism	Government Event (Public Hearing, Council Meeting, etc)* *Active		
Topics Covered	Target Audience	Estimated People Reached (Optional)	Regional Effort (Optional)
<input type="checkbox"/> Illicit discharge detection and elimination <input type="checkbox"/> Household hazardous waste disposal/pet waste management/vehicle washing <input type="checkbox"/> Yard waste management/pesticide and fertilizer application <input checked="" type="checkbox"/> Stream and shoreline management <input type="checkbox"/> Residential infiltration <input type="checkbox"/> Construction sites and post-construction storm water management <input checked="" type="checkbox"/> Pollution prevention <input type="checkbox"/> Green infrastructure/low impact development <input checked="" type="checkbox"/> Other:	<input type="checkbox"/> General Public <input type="checkbox"/> Public Employees <input checked="" type="checkbox"/> Residents <input type="checkbox"/> Businesses <input type="checkbox"/> Contractors <input type="checkbox"/> Developers <input type="checkbox"/> Industries <input type="checkbox"/> Other	11-50	<input checked="" type="radio"/> Yes <input type="radio"/> No
Agricultural Practices & Stormwater			

Event Start Date	12/1/2020		
Project/Event Name	Fall Town Newsletter		
Delivery Mechanism	Distribution of print media *Active		
Topics Covered	Target Audience	Estimated People Reached (Optional)	Regional Effort (Optional)
<input type="checkbox"/> Illicit discharge detection and elimination <input type="checkbox"/> Household hazardous waste disposal/pet waste management/vehicle washing <input checked="" type="checkbox"/> Yard waste management/pesticide and fertilizer application <input type="checkbox"/> Stream and shoreline management <input type="checkbox"/> Residential infiltration <input type="checkbox"/> Construction sites and post-construction storm water management <input checked="" type="checkbox"/> Pollution prevention <input type="checkbox"/> Green infrastructure/low impact development <input checked="" type="checkbox"/> Other:	<input type="checkbox"/> General Public <input type="checkbox"/> Public Employees <input checked="" type="checkbox"/> Residents <input checked="" type="checkbox"/> Businesses <input type="checkbox"/> Contractors <input type="checkbox"/> Developers <input type="checkbox"/> Industries <input type="checkbox"/> Other	101+	<input type="radio"/> Yes <input checked="" type="radio"/> No

Contamination and well testing			
Event Start Date	10/1/2020		
Project/Event Name	Digital Salt Wise Stormwater Advertisement @ Hobbs Ice Rink		
Delivery Mechanism	<u>Signage</u> *Active		
Topics Covered	Target Audience	Estimated People Reached (Optional)	Regional Effort (Optional)
<input checked="" type="checkbox"/> Illicit discharge detection and elimination <input type="checkbox"/> Household hazardous waste disposal/pet waste management/vehicle washing <input type="checkbox"/> Yard waste management/pesticide and fertilizer application <input type="checkbox"/> Stream and shoreline management <input type="checkbox"/> Residential infiltration <input type="checkbox"/> Construction sites and post-construction storm water management <input checked="" type="checkbox"/> Pollution prevention <input type="checkbox"/> Green infrastructure/low impact development <input type="checkbox"/> Other:	<input checked="" type="checkbox"/> General Public <input type="checkbox"/> Public Employees <input type="checkbox"/> Residents <input type="checkbox"/> Businesses <input type="checkbox"/> Contractors <input type="checkbox"/> Developers <input type="checkbox"/> Industries <input type="checkbox"/> Other	101 +	<input checked="" type="radio"/> Yes <input type="radio"/> No

Event Start Date	12/1/2020		
Project/Event Name	Stormwater Facility Storybook BMP Showcase		
Delivery Mechanism	<u>Educational activity*</u> *Active		
Topics Covered	Target Audience	Estimated People Reached (Optional)	Regional Effort (Optional)
<input type="checkbox"/> Illicit discharge detection and elimination <input type="checkbox"/> Household hazardous waste disposal/pet waste management/vehicle washing <input type="checkbox"/> Yard waste management/pesticide and fertilizer application <input type="checkbox"/> Stream and shoreline management <input type="checkbox"/> Residential infiltration <input checked="" type="checkbox"/> Construction sites and post-construction storm water management <input type="checkbox"/> Pollution prevention <input type="checkbox"/> Green infrastructure/low impact development <input type="checkbox"/> Other:	<input checked="" type="checkbox"/> General Public <input checked="" type="checkbox"/> Public Employees <input type="checkbox"/> Residents <input type="checkbox"/> Businesses <input type="checkbox"/> Contractors <input checked="" type="checkbox"/> Developers <input type="checkbox"/> Industries <input type="checkbox"/> Other	11-50	<input checked="" type="radio"/> Yes <input type="radio"/> No

b. Brief explanation on Public Education and Outreach reporting. *Limit response to 250 characters and/or attach supplemental information on the attachments page.*

The Town is a Member of Rain to Rivers of Western WI (R2R). This forum is comprised of city, county, town, UW-Ext & WDNR officials. 28 educational events & activities held in 2020.

Missing Information

Do not close your work until you **SAVE**.

Note: For the minimum control measures, you must fill out all questions in sections 1 through 7

Form 3400-224 (09/20)

Minimum Control Measures - Section 2 : Complete

2. Public Involvement and Participation

a. Permit Activities. Complete the following information on Public Involvement and Participation Activities related to storm water. Select the Delivery Mechanism that best describes how the permit activities were conveyed to your population. Use the Add Event to add additional entries.

Event Start Date	1/16/2020			Regional Effort (Optional)
Project/Event Name	Rain to Rivers Agreement, Work Plan and Budget			
Delivery Mechanism	Government Event (Public Hearing, Council Meeting, etc)			
Topics Covered	Target Audience	Estimated People Reached (Optional)	Regional Effort (Optional)	
<input type="checkbox"/> MS4 Annual Report <input type="checkbox"/> Storm Water Management Program <input type="checkbox"/> Storm Water related ordinance <input checked="" type="checkbox"/> Other: Rain to Rivers Education & Outreach	<input type="checkbox"/> General Public <input checked="" type="checkbox"/> <input type="checkbox"/> Public Employees <input checked="" type="checkbox"/> Residents <input type="checkbox"/> Businesses <input type="checkbox"/> Contractors <input type="checkbox"/> Developers <input type="checkbox"/> Industries <input type="checkbox"/> Other	1 - 10	<input type="radio"/> Yes <input checked="" type="radio"/> No	
Event Start Date	3/19/2020			Regional Effort (Optional)
Project/Event Name	Presentation of 2019 MS4 Annual Report			
Delivery Mechanism	Government Event (Public Hearing, Council Meeting, etc)			
Topics Covered	Target Audience	Estimated People Reached (Optional)	Regional Effort (Optional)	
<input checked="" type="checkbox"/> MS4 Annual Report <input type="checkbox"/> Storm Water Management Program <input type="checkbox"/> Storm Water related ordinance <input type="checkbox"/> Other:	<input type="checkbox"/> General Public <input checked="" type="checkbox"/> <input type="checkbox"/> Public Employees <input checked="" type="checkbox"/> Residents <input type="checkbox"/> Businesses <input type="checkbox"/> Contractors <input type="checkbox"/> Developers <input type="checkbox"/> Industries <input type="checkbox"/> Other	1 - 10	<input type="radio"/> Yes <input checked="" type="radio"/> No	

b. Volunteer Activities. Complete the following information on Public Involvement and Participation Activities related to storm water. Select the Delivery Mechanism that best describes how volunteer activities were conveyed to your population. Use the Add Event to add additional entries.

Event Start Date	3/12/2020			Regional Effort (Optional)
Project/Event Name	R2R Mini Grant Award to Red Cedar Watershed Conference			

Delivery Mechanism		Presentation of Storm Water Information	
Topics Covered	Target Audience	Estimated People Reached (Optional)	Regional Effort (Optional)
Volunteer Opportunity	<input checked="" type="checkbox"/> General Public <input type="checkbox"/> Public Employees <input type="checkbox"/> Residents <input type="checkbox"/> Businesses <input type="checkbox"/> Contractors <input type="checkbox"/> Developers <input type="checkbox"/> Industries <input type="checkbox"/> Other	101 +	<input checked="" type="radio"/> Yes <input type="radio"/> No

c. Brief explanation on Public Involvement and Participation reporting. *Limit response to 250 characters and/or attach supplemental information on the attachments page.*

R2R Mini Grants - Red Cedar Watershed Conference and Lake Menomin for pond signage. Town officials & staff updated at Board meetings. The EC River Watershed coalition is a County/Citizen committee working on efforts in the Town & beyond.

Missing Information

Do not close your work until you SAVE.

Note: For the minimum control measures, you must fill out all questions in sections 1 through 7

Form 3400-224 (09/20)

Minimum Control Measures - Section 3 : Complete

3. Illicit Discharge Detection and Elimination

- a. How many total outfalls does the municipality have? Unsure
- b. How many outfalls did the municipality evaluate as part of their routine ongoing field screening program? Unsure
- c. From the municipality's routine screening, how many were confirmed illicit discharges? Unsure
- d. How many illicit discharge complaints did the municipality receive? Unsure
- e. From the complaints received, how many were confirmed illicit discharges? Unsure
- f. How many of the identified illicit discharges did the municipality eliminate in the reporting year (from both routine screening and complaints)? Unsure

(if the sum of 3.c. and 3.e. does not equal 3.f., please explain below.)

g. How many of the following enforcement mechanisms did the municipality use to enforce its illicit discharge ordinance? Check all that apply and enter the number of each used in the reporting year. Verbal Warning Unsure

Verbal Warning

- Written Warning (including email)
- Notice of Violation
- Civil Penalty/ Citation

Additional Information:

- h. Brief explanation on Illicit Discharge Detection and Elimination reporting. *If you marked Unsure for any questions above, justify the reasoning. Limit response to 250 characters and/or attach supplemental information on the attachments page.*

IDDE Inspections completed in odd years. Discharges are monitored during patrolling, sweeping, and roadside maintenance activities. Complaints are evaluated and reported to Eau Claire County as necessary to assist or implement enforcement.

Missing Information

Do not close your work until you SAVE.

Note: For the minimum control measures, you must fill out all questions in sections 1 through 7

Form 3400-224 (09/20)

Minimum Control Measures - Section 4 : Complete

4. Construction Site Pollutant Control

- a. How many total construction sites with one acre or more of land disturbing construction activity were active at any point in the reporting year? Unsure
- b. How many construction sites with one acre or more of land disturbing construction activity did the municipality issue permits for in the reporting year? Unsure
- c. How many erosion control inspections did the municipality complete in the reporting year? Unsure
- d. What types of enforcement actions does the municipality have available to compel compliance with the regulatory mechanism? Check all that apply and enter the number of each used in the reporting year.

- No Authority
- Verbal Warning
- Written Warning (including email)
- Notice of Violation
- Civil Penalty/ Citation
- Stop Work Order
- Forfeiture of Deposit
- Other - Describe below

- e. Brief explanation on Construction Site Pollutant Control reporting . *If you marked*

Unsure for any questions above, justify the reasoning. Limit response to 250 characters and/or attach supplemental information on the attachments page.

Agreement w Eau Claire County. Town subject to CO & DNR construction permits for road projects. BMPs in place in excess of 70% vegetation restoration. Weekly & post storm event permit inspections implemented.

Missing Information

Do not close your work until you SAVE.

Note: For the minimum control measures, you must fill out all questions in sections 1 through 7

Form 3400-224 (09/20)

Minimum Control Measures - Section 5 : Complete

5. Post-Construction Storm Water Management

a. How many sites with new structural storm water management facilities* have received local approval ? Unsure

*Engineered and constructed systems that are designed to provide storm water quality control such as wet detention ponds, constructed wetlands, infiltration basins, grassed swales, permeable pavement, catch basin sumps, etc.

b. Does the municipality utilize privately owned storm water management facilities in its pollutant reduction analysis? Yes No Unsure

c. If Yes, How many privately owned storm water management facilities were inspected in the reporting year ? Unsure

Inspections completed by private land owners should be included in the reported number.

d. What types of enforcement actions does the municipality have available to compel compliance with the regulatory mechanism? Check all that apply and enter the number of each used in the reporting year.

- No Authority
- Verbal Warning
- Written Warning (including email)
- Notice of Violation
- Civil Penalty/ Citation
- Forfeiture of Deposit
- Complete Maintenance
- Bill Responsible Party
- Other - Describe below

e. Brief explanation on Post-Construction Storm Water Management reporting . If marked 'Unsure' on any questions above, justify your reasoning. Limit your response to 250 characters and/or attach supplemental information on the attachments page.

Approval of SW facilities by Eau Claire Co. SW facility inspection post permit termination is by Town or Developer. Town managed SW facilities were inspected in 2020. Organic material removed from Rim Ridge infiltration ponds and land filled.

Missing Information

Do not close your work until you SAVE.

Note: For the minimum control measures, you must fill out all questions in sections 1 through 7

Form 3400-224 (09/20)

Minimum Control Measures - Section 6 : Complete

6. Pollution Prevention

Storm Water Management Facility Inspections Not Applicable

- a. Enter the total number of municipally owned or operated structural storm water management facilities? Unsure
- b. How many new municipally owned storm water management facilities were installed in the reporting year? Unsure
- c. How many municipally owned storm water management facilities were inspected in the reporting year? Unsure
- d. What elements are looked at during inspections (250 character limit)?

Wet/dray, erosion, woody growth, burrows, soft spots, leakage, excess sediment, pool depth, lack of vegetation

- e. How many of these facilities required maintenance? Unsure
- f. Brief explanation on Storm Water Management Facility inspection reporting. *If you marked Unsure for any questions above, justify the reasoning. Limit response to 250 characters and/or attach supplemental information on the attachments page.*

18 dumping to ditch incidents mitigated by Town Road Department

Public Works Yards & Other Municipally Owned Properties (SWPPP Plan Review) Not Applicable

Collection Services - Street Sweeping / Cleaning Program Not Applicable

- l. Did the municipality conduct street sweeping/cleaning during the reporting year?
 Yes No Unsure
- m. If known, how many tons of material was removed? Unsure
- n. Does the municipality have a low hazard exemption for this material? Yes No
- o. If street cleaning is identified as a storm water best management practice in the pollutant loading analysis, was street cleaning completed at the assumed frequency?

- Yes - Explain frequency Spring and fall
- No - Explain _____
- Not Applicable

Collection Services - *Catch Basin Sump Cleaning Program* Not Applicable

Collection Services - *Leaf Collection Program* Not Applicable

- u. Does the municipality conduct curbside leaf collection? Yes No Unsure
- v. Does the municipality notify homeowners about pickup? Yes No Unsure
- w. Where are the residents directed to store the leaves for collection?
 - Pile on terrace Pile in street Bags on terrace Unsure
 - Other - Describe _____

- x. What is the frequency of collection? _____
once in fall
- y. Is collection followed by street sweeping/cleaning? Yes No Unsure
- z. Brief explanation on Collection Services reporting. *If you marked Unsure for any questions above, justify the reasoning. Limit response to 250 characters and/or attach supplemental information on the attachments page*

Urban neighborhood leaf collection by private hauler, street leaf collection by Town

Winter Road Management Not Applicable

*Note: We are requesting information that goes beyond the reporting year, answer the best you can.

- aa. How many lane-miles of roadway is the municipality responsible for doing snow and ice control? Unsure
- ab. Provide amount of de-icing products used by month last winter season? Solids (tons) (ex. sand, or salt-sand)

Product	Oct	Nov	Dec	Jan	Feb	Mar
Salt/sand mix	<input type="text" value="0"/>	<input type="text" value="24"/>	<input type="text" value="28"/>	<input type="text" value="29"/>	<input type="text" value="44"/>	<input type="text" value="0"/>

Liquids (gallons) (ex. brine)

	Oct	Nov	Dec	Jan	Feb	Mar
None	<input type="text"/>	<input type="text"/>	<input type="text"/>	<input type="text"/>	<input type="text"/>	<input type="text"/>

- ac. Was salt applying machinery calibrated in the reporting year? Yes No Unsure
- ad. Have municipal personnel attended salt reduction strategy training in the reporting year? Yes No Unsure

Training Date	Training Name	# Attendance
<input type="text"/>	<input type="text"/>	<input type="text"/>

- ae. Brief explanation on Winter Road Management reporting. *If you marked Unsure for any questions above, justify the reasoning. Limit response to 250 characters and/or attach supplemental information on the attachments page*

Internal (Staff) Education & Communication

af. Has training or education been held for municipal or other personnel involved in implementing each of the pollution prevention program elements? Yes No Unsure

If yes, describe what training was provided (250 character limit):

When:

How many attended:

ag. Describe how the municipality has kept the following local officials and municipal staff aware of the municipal storm water discharge permit programs and its requirements.

Elected Officials

Town Board Meeting in January and March

Municipal Officials

Rain to Rivers, WDNR Webinars

Appropriate Staff (such as operators, Department heads, and those that interact with public)

Rain to Rivers, WDNR, Project Meetings

ah. Brief explanation on Internal Education reporting. *If you marked Unsure for any questions above, justify the reasoning. Limit response to 250 characters and/or attach supplemental information on the attachments page.*

Missing Information

Do not close your work until you SAVE.

Note: For the minimum control measures, you must fill out all questions in sections 1 through 7

Form 3400-224 (09/20)

7. Storm Sewer System Map

a. Did the municipality update their storm sewer map this year?

Yes No Unsure

If yes, check the areas the map items that got updated or changed:

Storm water treatment facilities

Storm pipes

Vegetated swales

Outfalls

Other - Describe below

b. Brief explanation on Storm Sewer System Map reporting. If you marked *Unsure* for an question for any questions above, justify the reasoning. Limit response to 250 characters and/or attach supplemental information on the attachments page.

Missing Information

Do not close your work until you SAVE.

Form 3400-224 (09/20)

Final Evaluation - Complete

Fiscal Analysis

Complete the fiscal analysis table provided below. For municipalities that do not break out funding into permit program elements, please enter the monetary amount to your best estimate of what funding may be going towards these programs.

Annual Expenditure Reporting Year	Budget Reporting Year	Budget Upcoming Year	Source of Funds
Element: Public Education and Outreach			
3495	3500	3500	<u>General revenue fund</u>
Element: Public Involvement and Participation			
504	1500	1500	<u>General revenue fund</u>
Element: Illicit Discharge Detection and Elimination			
3048	1500	3000	<u>General revenue fund</u>
Element: Construction Site Pollutant Control			
28140	25000	25000	<u>General revenue fund</u>
Element: Post-Construction Storm Water Management			
500	500	500	<u>General revenue fund</u>
Element: Pollution Prevention			
67020	45000	50000	<u>General revenue fund</u>
Other (describe)			
MS4 Map			
500	500	500	<u>General revenue fund</u>

Please provide a justification for a "0" entered in the Fiscal Analysis. *Limit response to 250 characters.*

Water Quality

a: Were there any known water quality improvements in the receiving waters to which the

municipality's storm sewer system directly discharges to?
 Yes No Unsure If Yes, explain below:

b : Were there any known water quality degradation in the receiving waters to which the municipality's storm sewer system directly discharges to?
 Yes No Unsure If Yes, explain below:

c: Have any of the receiving waters that the municipality discharges to been added to the impaired waters list during the reporting year?
 Yes No Unsure

d: Has the municipality evaluated their storm water practices to reduce the pollutants of concern?
 Yes No Unsure

Storm Water Quality Management

a. Has the municipality completed or updated modeling in the reporting year (relating to developed urban area performance standards of s. NR 151.13(2)(b)1., Wis. Adm. Code)? Yes No

b. If yes, enter percent reduction in the annual average mass discharging from the entire MS4 to surface waters of the state as compared to implementing no storm water management controls:

Total suspended solids (TSS)

Total phosphorus (TP)

Additional Information

Based on the municipality's storm water program evaluation, describe any proposed changes to the municipality's storm water program. *If your response exceeds the 250 character limit, attach supplemental information on the attachments page.*

Modeling performed. SLAMM Model, Version 9.2.5 TSS Reduction > 40%

Missing Information

Do not close your work until you SAVE.

Form 3400-224 (09/20)

Requests for Assistance on Understanding Permit Programs

Would the municipality like the Department to contact them about providing more information on understanding any of the Municipal Separate Storm Sewer Permit programs?

Please select all that apply:

- Public Education and Outreach
- Public Involvement and Participation
- Illicit Discharge Detection and Elimination
- Construction Site Pollutant Control
- Post-Construction Storm Water Management
- Pollution Prevention
- Storm Water Quality Management
- Storm Sewer System Map
- Water Quality Concerns
- Compliance Schedule Items Due
- MS4 Program Evaluation

Do not close your work until you **SAVE**.

Required Attachments and Supplemental Information

Any other MS4 program information for inclusion in the Annual Report may be attached on here. Use the Add Additional Attachments to add multiple documents.

Upload Required Attachments (15 MB per file limit) - [Help reduce file size and trouble shoot file uploads](#)
*Required Item

Note: To replace an existing file, use the 'Click here to attach file ' link or press the to delete an item.

Storm Sewer System Map

 File Attachment

Attach - Other Supporting Documents

(To remove items, use your cursor to hover over the attachment section. When the drop down arrow appears, select remove item)

Attach - Permit Compliance Documents

(To remove items, use your cursor to hover over the attachment section. When the drop down arrow appears, select remove item)

Missing Information

You must attach a Storm Sewer Map file,

Draft and Share PDF Report with the permittee's governing body or delegated representatives.

Press the button below to create a PDF. The PDF will be sent to the email address associated with the WAMS ID that is signed in. After the annual report has been reviewed by the governing body or delegated representative, return to the MS4 eReporting System to submit the final report to the DNR.

[Draft and Share PDF Report](#)

Complete and Submit Your Application

You have not completed all areas of the application. Please return to the application and complete all missing items.

Contact Information: Complete

Minimum Control Measures Section 1: Complete

Minimum Control Measures Section 2: Complete

Minimum Control Measures Section 3: Complete

Minimum Control Measures Section 4: Complete

Minimum Control Measures Section 5: Complete

Minimum Control Measures Section 6: Complete

Minimum Control Measures Section 7: Complete

Attachments: Has Missing Items

Final Evaluation: Complete

Rain to Rivers Educational Events and Activities

Event	Contact	Date	Location	Who Was Involved	Description/Notes	Estimated # of attendees
Presentation to Town of Washington Town Board	Janelle Henning	1/16/2020	Town of Washington	Janelle Henning	Review of Rain to Rivers Agreement, Work Plan & Budget and Storm Water Education and Outreach	10
Presentation to Town of Washington Town Board	Janelle Henning	3/19/2020	Town of Washington	Janelle Henning	Review of MS4 Permit Annual Report	10
Newsletter Stormwater Articles	Janelle Henning	3/22/2020 12/1/2020	Town of Washington	Jackie Vold	Clean Water Starts in Your Own Back Yard, Protect Our Watershed, Well Testing published in March & December newsletter.	6200
Stormwater R2R Brochure and stickers	Janelle Henning	2020	Town of Washington	Jackie Vold	At customer service counter	200
R2R Facebook posts	Landon Profaizer	2020	Online	Landon Profaizer	Facebook posts generated over 700 direct views throughout 2020	700
R2R Website Resources	Landon Profaizer	2020	Online	Landon Profaizer	Website generated 373 visits.	373
Wisconsin Public Radio PSA	Landon Profaizer	Feb. - Dec 2020	Radio/Online	Landon Profaizer	PSA air during two programs daily and also a web advertisement on WPR website.	20,000/week
Red Cedar River Water Quality Partnership meeting	Dan Zerr	2/5/2020	Menomonie	Dan Zerr, Randy Eide	Semi-monthly meeting of the RC Partnership, coordinating efforts to improve water quality throughout the RC River system	9
Eau Claire River Watershed Coalition meeting	Dan Zerr	2/13/2020	Augusta	Dan Zerr, Greg Leonard, Liz Fagen	Monthly meeting of EC River Watershed Coalition, coordinating efforts to improve water quality throughout the EC River system	11
Red Cedar River Conference	Dan Zerr	3/12/2020	Menomonie	Randy Eide, Dan Zerr	Annual Conference focused on water quality issues in the Red Cedar River Basin. R2R had an information booth set up.	250
Presentation to Chippewa Falls City Council	Bill McElroy	3/17/2020	Chippewa Falls	Bill McElroy	Presented information on Rain to Rivers and the MS4 annual report	30
Eau Claire River Watershed Coalition meeting	Dan Zerr	2/13/2020	Online	Dan Zerr, Greg Leonard, Liz Fagen	Monthly meeting of EC River Watershed Coalition, coordinating efforts to improve water quality throughout the EC River system	14
Eau Claire River Watershed Coalition meeting	Dan Zerr	5/14/2020	Online	Dan Zerr, Greg Leonard	Monthly meeting of EC River Watershed Coalition, coordinating efforts to improve water quality throughout the EC River system	10
APWA Winter Conference	Zach Regnier	5/27/2020	Online	Zach Regnier, Mike Stifter, Ray Curtis	Presented on River Falls winter maintenance evolution. Discussed use of salt and technologies used to reduce amount of salt used.	100+
Red Cedar River Water Quality Partnership meeting	Dan Zerr	6/3/2020	Online	Dan Zerr	Semi-monthly meeting of the RC Partnership, coordinating efforts to improve water quality throughout the RC River system	13
Eau Claire River Watershed Coalition meeting	Dan Zerr	6/11/2020	Online	Dan Zerr, Greg Leonard, Liz Fagen	Monthly meeting of EC River Watershed Coalition, coordinating efforts to improve water quality throughout the EC River system	14
Red Cedar River Water Quality Partnership meeting	Dan Zerr	8/5/2020	Online	Dan Zerr, Randy Eide	Semi-monthly meeting of the RC Partnership, coordinating efforts to improve water quality throughout the RC River system	14
Eau Claire River Watershed Coalition meeting	Dan Zerr	8/13/2020	Online	Dan Zerr, Greg Leonard, Liz Fagen	Monthly meeting of EC River Watershed Coalition, coordinating efforts to improve water quality throughout the EC River system	11
Eau Claire River Watershed Coalition meeting	Dan Zerr	9/10/2020	Online	Dan Zerr, Greg Leonard, Liz Fagen	Monthly meeting of EC River Watershed Coalition, coordinating efforts to improve water quality throughout the EC River system	12
Dasher Board Salt Wise Advertisement	Landon Profaizer	10/1/2020	Chippewa Steel Hockey Rink, Chippewa Falls	Landon Profaizer, Bill McElroy	Advertisement at hockey rink. Chippewa Steel season began in October and still going.	3,000
Dasher Board Salt Wise Advertisement	Landon Profaizer	10/1/2020	Hobbs Ice Center	Landon Profaizer, Bill McElroy	Digital advertisement at ice rink for viewing at all events in rink. Season began in October and still going.	3,000

Red Cedar River Water Quality Partnership meeting	Dan Zerr	10/7/2020	Online	Dan Zerr, Randy Eide	Semi-monthly meeting of the RC Partnership, coordinating efforts to improve water quality throughout the RC River system	12
Eau Claire River Watershed Coalition meeting	Dan Zerr	10/8/2020	Online	Dan Zerr, Greg Leonard, Liz Fagen	Monthly meeting of EC River Watershed Coalition, coordinating efforts to improve water quality throughout the EC River system	10
Stormwater Facility Story map BMP Showcase Project	Landon Profaizer	12/1/2020	Website	Landon Profaizer, Janelle Henning	Story map concept helps with centralized E&O and promotional opportunities that can be linked to social media and/or press releases. Story map can also be shared with educators, elected officials, media, etc. to help promote E&O efforts. Completed for Trillium Estates and D & J Acres in the Town of Washington	30
St. Croix Water Network meeting	Liz Usborne	10/28/2020	Online	Liz Usborne	Monthly meeting of the SCCWN, partnership to address water quality in Lake St. Croix.	6
Eau Claire River Watershed Coalition meeting	Dan Zerr	11/12/2020	Online	Dan Zerr, Greg Leonard, Liz Fagen	Monthly meeting of EC River Watershed Coalition, coordinating efforts to improve water quality throughout the EC River system	10
Red Cedar River Water Quality Partnership meeting	Dan Zerr	12/2/2020	Online	Dan Zerr, Randy Eide	Semi-monthly meeting of the RC Partnership, coordinating efforts to improve water quality throughout the RC River system	13
Eau Claire River Watershed Coalition meeting	Dan Zerr	12/10/2020	Online	Dan Zerr, Greg Leonard, Liz Fagen	Monthly meeting of EC River Watershed Coalition, coordinating efforts to improve water quality throughout the EC River system	8

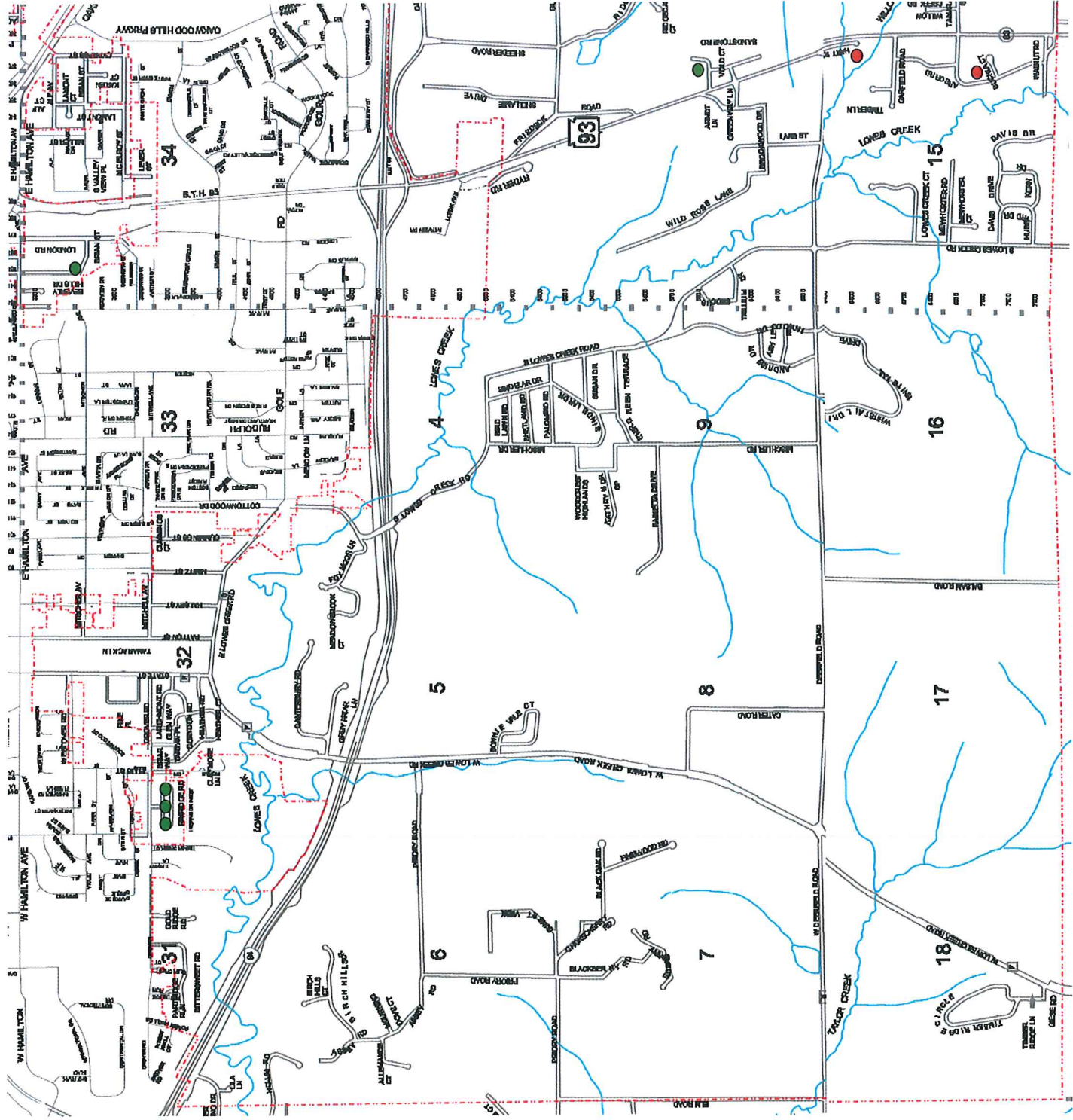

Map D (page 1)

- Town maintained
- HOA/Developer maintained

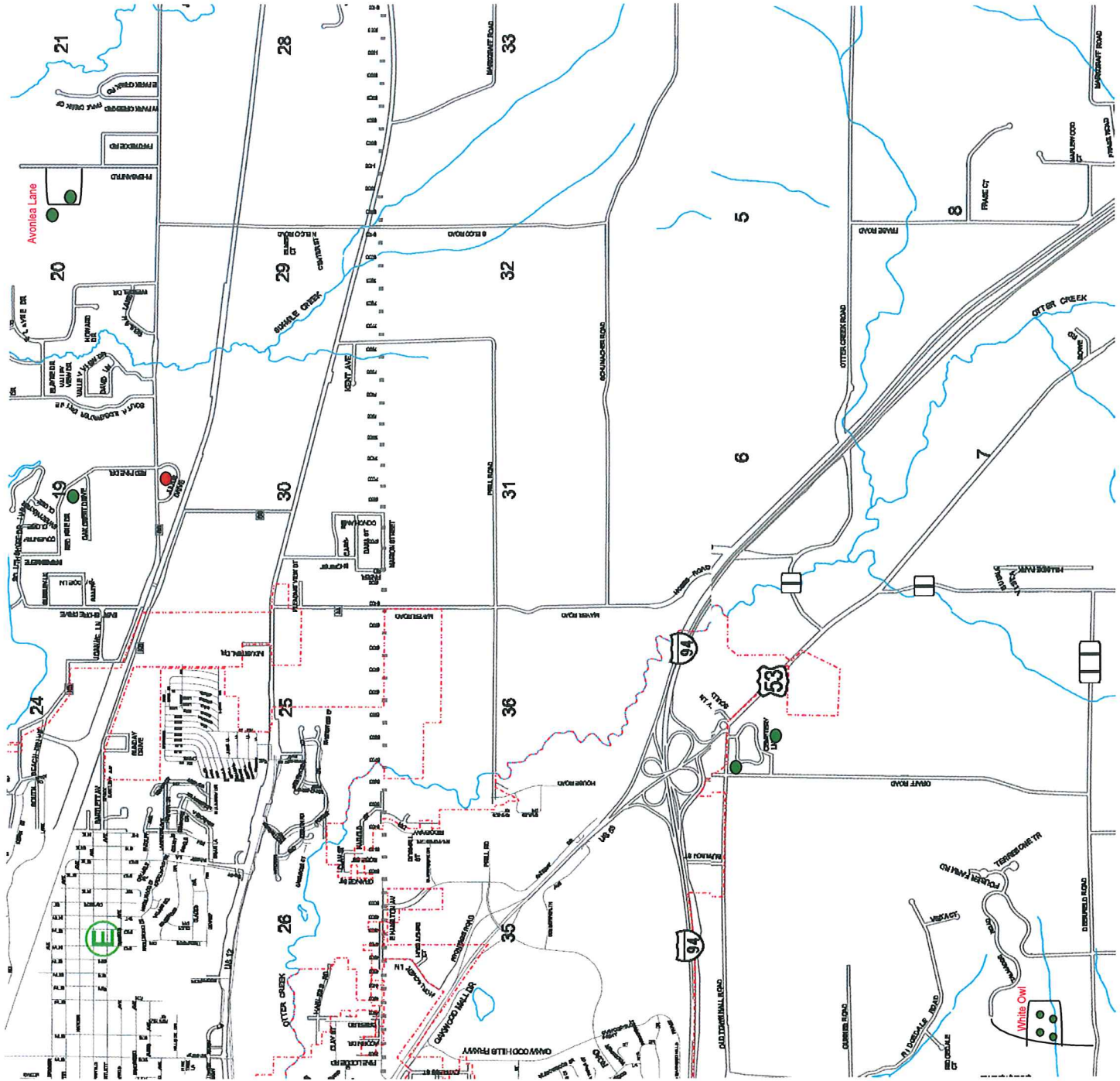

Map D (page 2)

- Town maintained
- HOA/Developer maintained